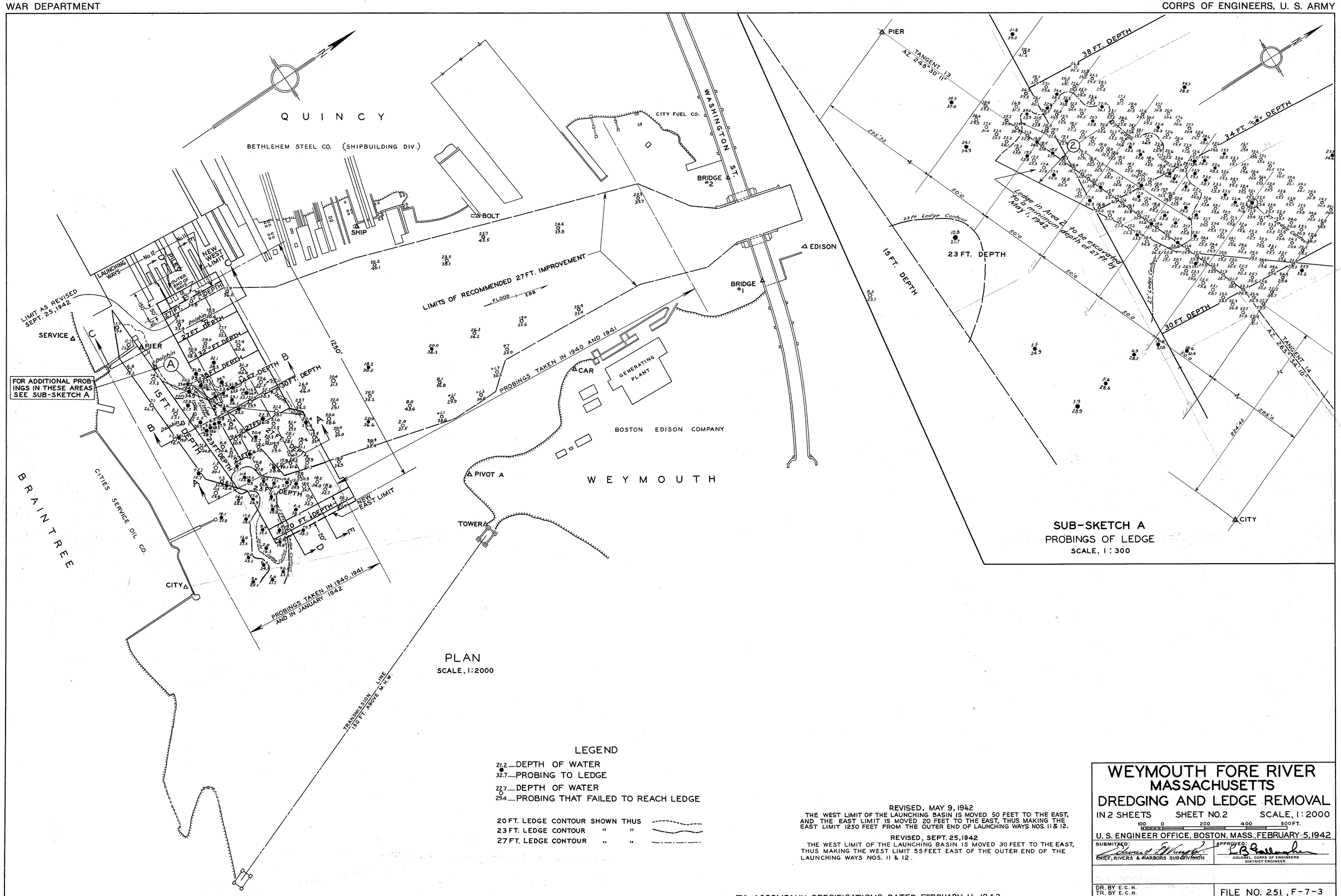

LEGEND

21.2 — DEPTH OF WATER
32.7 — PROBING TO LEDGE

22.7 — DEPTH OF WATER
29.4 — PROBING THAT FAILED TO REACH LEDGE

20 FT. LEDGE CONTOUR SHOWN THUS
23 FT. LEDGE CONTOUR " "
27 FT. LEDGE CONTOUR " "

REVISED, MAY 9, 1942

THE WEST LIMIT OF THE LAUNCHING BASIN IS MOVED 50 FEET TO THE EAST, AND THE EAST LIMIT IS MOVED 20 FEET TO THE EAST, THUS MAKING THE EAST LIMIT 1250 FEET FROM THE OUTER END OF LAUNCHING WAYS NOS. 11 & 12.

REVISED, SEPT. 25, 1942

THE WEST LIMIT OF THE LAUNCHING BASIN IS MOVED 30 FEET TO THE EAST, THUS MAKING THE WEST LIMIT 55 FEET EAST OF THE OUTER END OF THE LAUNCHING WAYS NOS. 11 & 12.

TO ACCOMPANY SPECIFICATIONS DATED FEBRUARY 11, 1942

WEYMOUTH FORE RIVER
MASSACHUSETTS
DREDGING AND LEDGE REMOVAL

IN 2 SHEETS — SHEET NO. 2 — SCALE, 1:2000

100 0 200 400 600 FT.

U. S. ENGINEER OFFICE, BOSTON, MASS., FEBRUARY 5, 1942

SUBMITTED: Edward F. Murphy — CHIEF, RIVERS & HARBORS SUBDIVISION

APPROVED: L. B. Gallagher — COLONEL, CORPS OF ENGINEERS, DISTRICT ENGINEER

DR. BY E.C.H.
TR. BY E.C.H.
CH. BY F.N.S.

FILE NO. 251/2, F-7-3